

FED. ROAD DIV. NO.	STATE	F A PROJECT NO.	FISCAL YEAR	SHEET NO.
3	FLA.			

PB 7-18

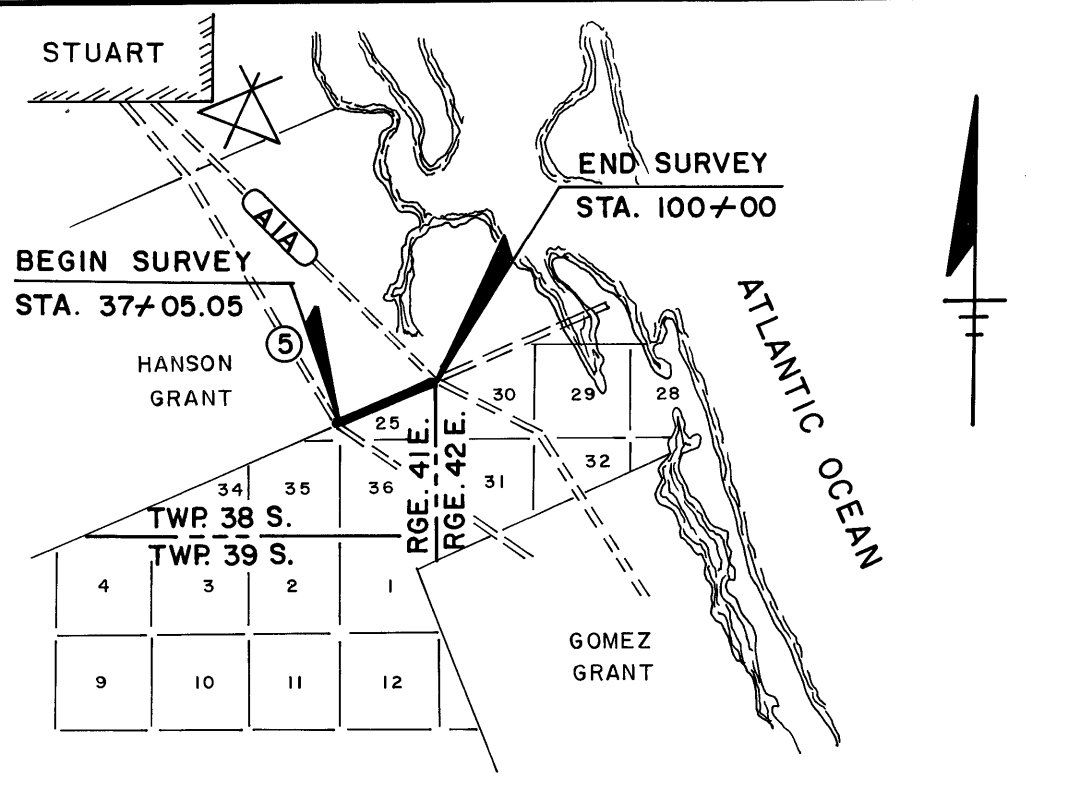

LOCATION SKETCH  
SCALE 1/2" = 1 MILE

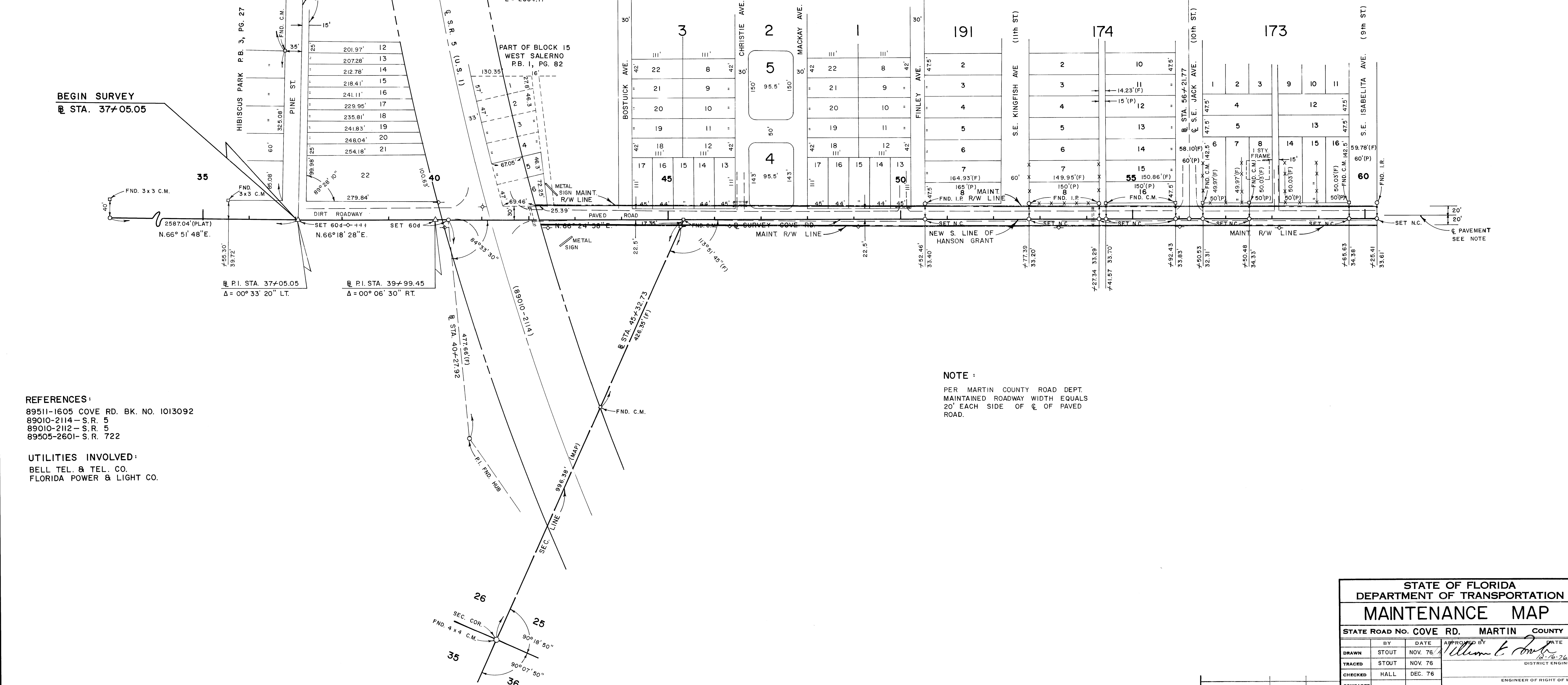

S. R. 5 CURVE DATA  
P.I. STA. 810+75.05  
Δ = 28° 50' 30" RT.  
D = 1° 00' 00"  
R = 5729.65'  
T = 1473.35'  
L = 2884.17'

WASHINGTON PARK P.B. 1, PG. 98 PALM BEACH CO.  
SALERNO P.B. 1, PG. 75  
COSTNERS SUBD. P.B. 3, PG. 54

BEGIN SURVEY  
@ STA. 37+05.05

P.I. STA. 37+05.05  
Δ = 00° 33' 20" LT.

P.I. STA. 39+99.45  
Δ = 00° 06' 30" RT.

- REFERENCES:
- 89511-1605 COVE RD. BK. NO. 1013092
  - 89010-2114 - S. R. 5
  - 89010-2112 - S. R. 5
  - 89505-2601 - S. R. 722

- UTILITIES INVOLVED:
- BELL TEL. & TEL. CO.
  - FLORIDA POWER & LIGHT CO.

NOTE:  
PER MARTIN COUNTY ROAD DEPT.  
MAINTAINED ROADWAY WIDTH EQUALS  
20' EACH SIDE OF C. OF PAVED ROAD.

STATE OF FLORIDA  
DEPARTMENT OF TRANSPORTATION  
**MAINTENANCE MAP**  
STATE ROAD NO. COVE RD. MARTIN COUNTY

DRAWN	BY	DATE	APPROVED BY	DATE
STOUT	STOUT	NOV. 76	<i>William E. ...</i>	12-16-76
TRACED	STOUT	NOV. 76		
CHECKED	HALL	DEC. 76		
COMPARED				
INDEXED				

SECTION 89511-2605 SHEET 2 OF 4  
B.I. NO. 426144